ProbeChem®
Expedite Your Scientific Research

Certificate of Analysis

WWW.PROBECHEM.COM

Global Supplier of Chemical Probes, Inhibitors & Agonists.

Product Name : ITD-1
Cat. No. : PC-43159
CAS No. : 1099644-42-4
Batch No. : PC-4315901
Chemical Name : 3-Quinolinecarboxylic acid, 4-[1,1'-biphenyl]-4-yl-1,4,5,6,7,8-hexahydro-2,7,7-trimethyl-5-oxo-, ethyl ester

PHYSICAL AND CHEMICAL PROPERTIES

Molecular Weight : 415.524
Molecular Formula : $C_{27}H_{29}NO_3$
Storage :

Powder	-20°C	3 years
	4°C	2 years
In solvent	-80°C	6 months
	-20°C	1 month

Chemical Structure :

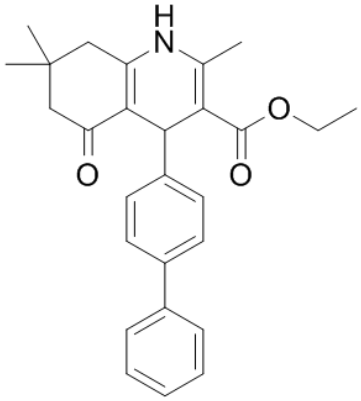

ANALYTICAL DATA

Appearance : Solid powder
^{1}H NMR Spectrum : Consistent with
HPLC : Consistent with
NP : Consistent with
Purity (HPLC) : >98%
Conclusion : The product has been tested and complies with the given specifications.

Caution: Product has not been fully validated for medical applications. Lab Use Only!

E-mail: tech@probechem.com